

TROFEO CAEI – NAUT ARAN
FIS MASTER
CAMPEONATO DE ESPAÑA / SPANISH CHAMPIONSHIP
4a fase COPA ESPAÑA

8 – 9 – 10 /03/ 2024

TRAINING CAMP
5 – 6 – 7 /03/ 2024

 **BAQUEIRA/BERET**



CAEI.
Club Aranés d'Espòrts d'Iuèrn

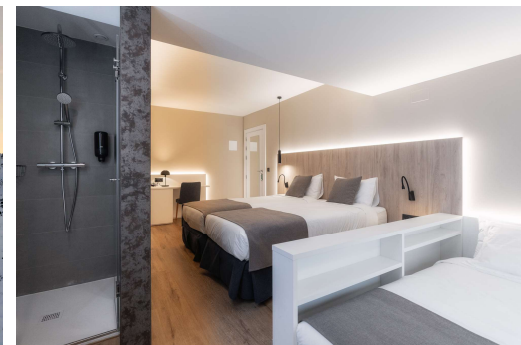
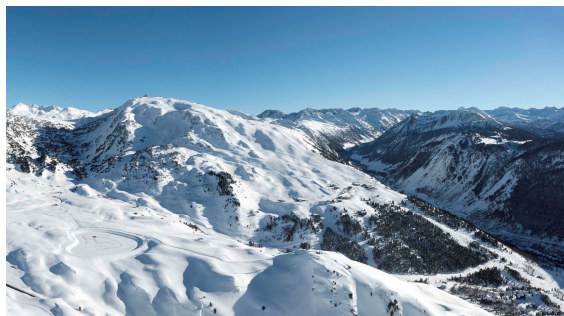

BAQUEIRA BERET

CAEI.
Club Aranés d'Espòrts d'luèrn



LOCAL SENSE

BAQUEIRA BERET

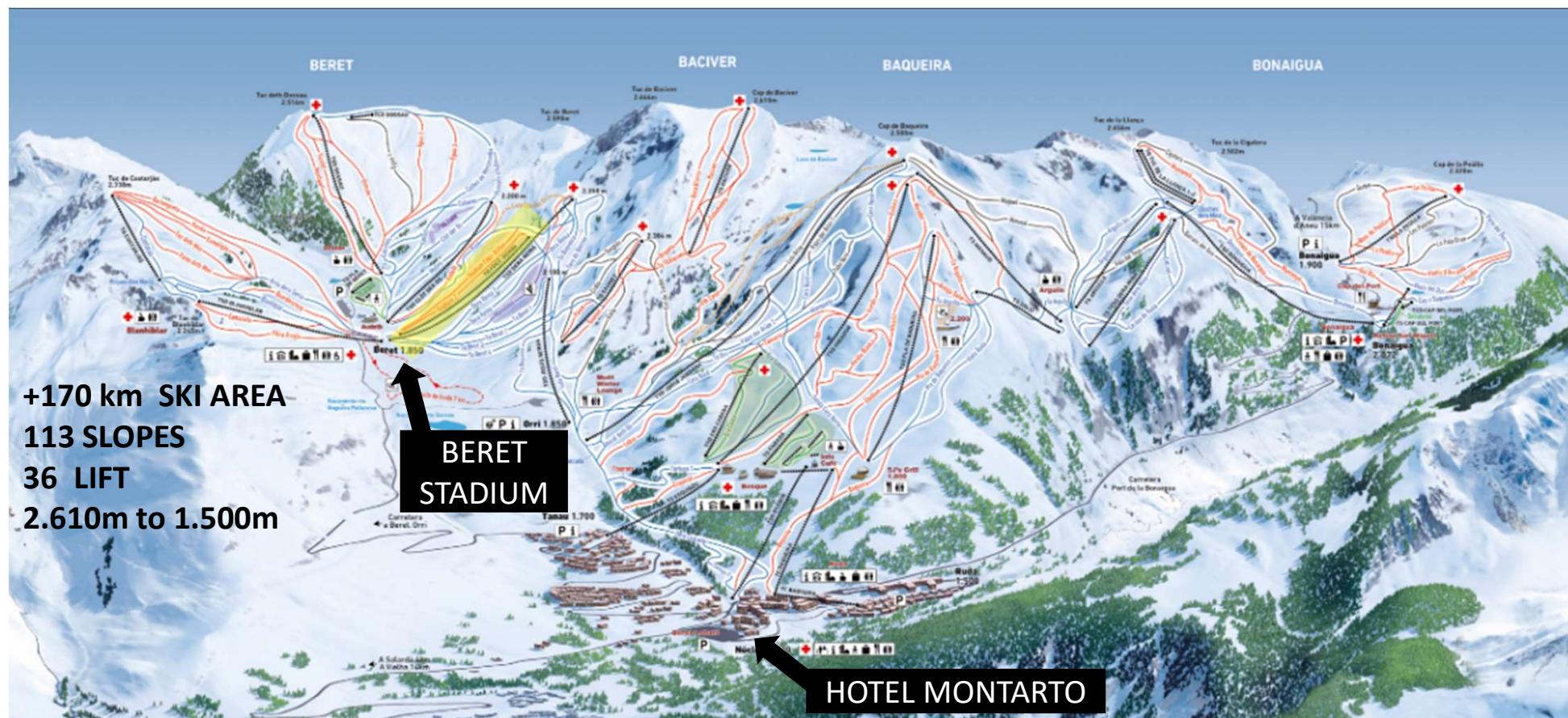

+170 km SKI AREA
113 SLOPES
36 LIFT
2.610m to 1.500m

**BERET
STADIUM**

HOTEL MONTARTO

STADIUM SLALOM

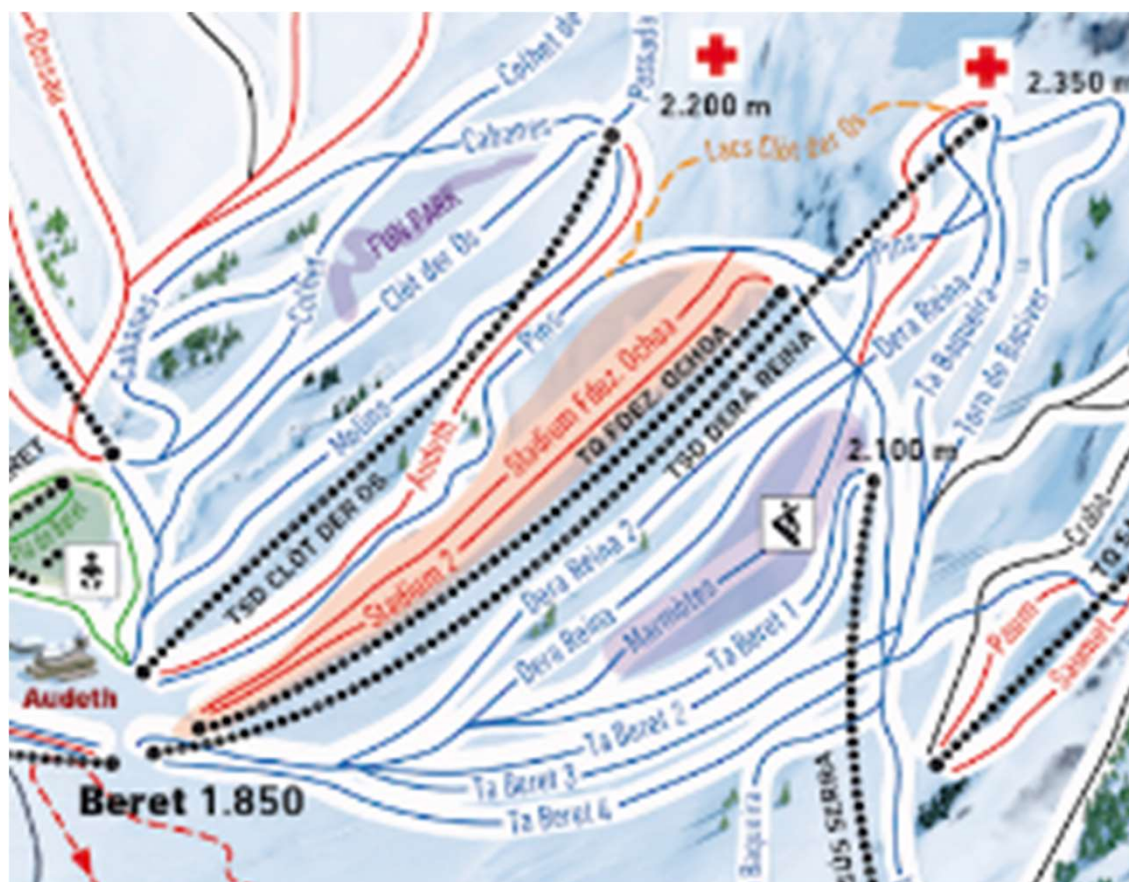

- FIS HOMOLOGATED STADIUM FOR SG / GS / SL

- ACCESS / ACCESO

BY CAR / EN COCHE

From / desde Hotel Montarto :
8km / 15 min

SKIING / ESQUIANDO

From / desde Hotel Montarto :
3 lift (TC Baqueira + Cabana + J.Serra)
30 min aprox

- BAR, CAFETERIA & RESTAURANT

TRAVEL & LIVING

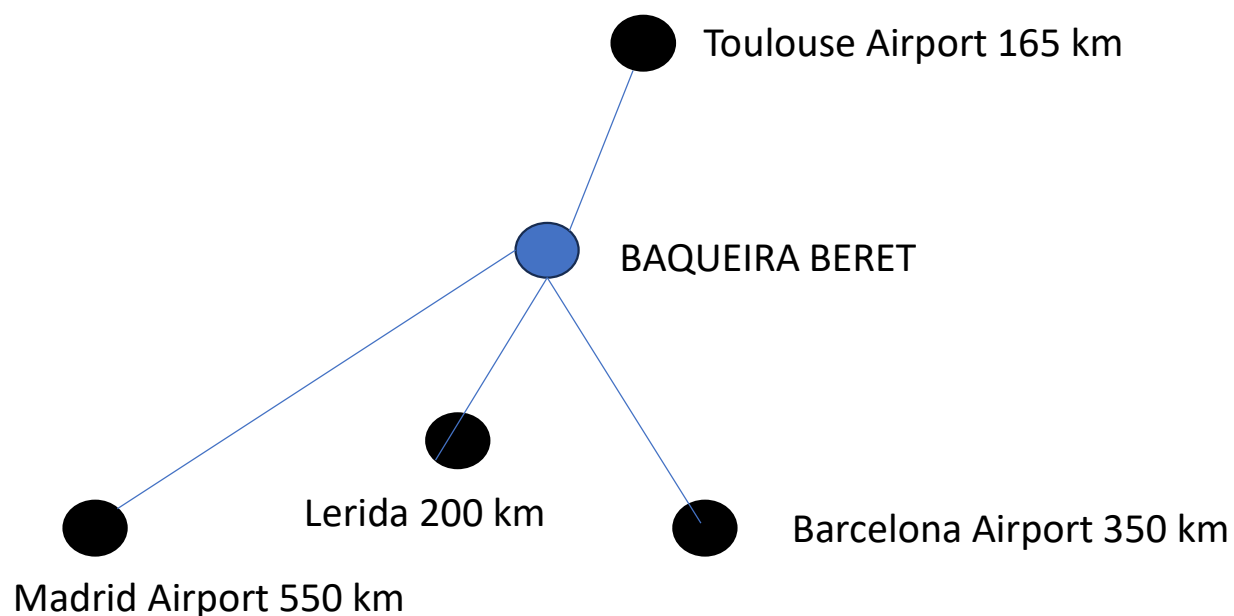

High Speed train Madrid-Lerida - Barcelona

BY CAR

Zurich – 1.080 km
Frankfurt – 1.365 km
Geneve – 803 km
Milano – 1.097 km
Grenoble – 730 km

ACCOMMODATION

Baqueira Travel Agency :

fanny.laffontan@baqueira.es

Tel: +34973649000

10% DISCOUNT / 10% DESCUENTO

DIFFERENT OPTIONS / MUCHAS OPCIONES

+20 PAX GROUP, SPECIAL PRICE

PRECIO ESPECIAL A GRUPOS DE +20 PAX

RESTAURANTS

High level of gastronomy with many different options

Gran variedad de oferta gastronómica

PROGRAM 2024

TRAINING CAMP

DATE / DIA	TRAINING DISCIPLINE	TIME / HORA
05/03/2024	SL	09:30 – 13:30
06/03/2024	GS	09:30 – 13:30
07/03/2024	SG	09:00 – 12:30

PROGRAM 2024

COMPETITIONS / COMPETICIONES (summary) *subject to change due to meteo conditions

DATE / DIA	TEAMS CAPTAIN MEETING REUNION JEFES EQUIPO	COMPETITIONS / COMPETICIONES	PRIZE GIVING CEREMONY/ ENTREGA DE PREMIOS	SOCIAL EVENT / EVENTO SOCIAL
07/03/2024	19:00 HOTEL MONTARTO			
08/03/2024	AFTER RACES AT FINISH AREA / EN META TRAS LAS CARRERAS	SG1 (FIS + CTO ESP + CE MASTER) SG2 (FIS + AC + CE MASTER) SL (1 run = ALPINE COMBINED) AC = SG2 + SL RUN	SG1 + SG2 + AC AT FINISH AREA / EN META	
09/03/2024	AFTER RACES AT FINISH AREA / EN META TRAS LAS CARRERAS	SL (2 RUNS / 2 MANGAS) (FIS+CTO ESP+CE MASTER)	SL AT FINISH AREA / EN META	20:00 HOTEL MONTARTO
10/03/2024		GS (2 RUNS / 2 MANGAS) (FIS+CTO ESP+CE MASTER)	GS AT FINISH AREA / EN META	

NOTES/NOTAS :

BIBS AT THE FERNANDEZ OCHOA LIFT ENTRANCE (BERET STADIUM LIFT) / DORSALES EN LA ENTRADA DEL REMONTE FERNANDEZ OCHOA

ALL RACE INFO POSTED IN WHATSUPP CHANNEL / TODA LA INFORMACION DE CARRERA VIA WHATSUPP

<https://chat.whatsapp.com/Jdb4R9bPntcHUqXV7W42op>

PROGRAM 2024

COMPETITIONS / COMPETICIONES (detailed explanation)

During this event we offer you the possibility to participate up to 5 competitions. Competition program may be changed due to weather conditions.

Friday 8th March is SUPER-G day + SL Alpine Combined:

There will be 2 individual races of SG (2 separate races) and a Slalom run as Alpine Combined. You could choose to run either one or both SG and the SL run if you desire to do so.

- Both SG races will be FIS points eligible as well as “Copa España Master” points eligible.
- Only the first SG race will be Super-G Spanish Championship
- Only the second SG race will be Alpine Combined eligible (time result will be added to the AC Slalom run)
- The SL run will count for Alpine Combined and FIS points eligible.
- Alpine Combined will be Spanish Championship as well as will be eligible for Copa España Master points

Saturday 9th March is SLALOM day: There will be 2 runs of Slalom as a regular SL race.

- Race result will be FIS points eligible.
- The race result will be Slalom Spanish Championship as well as “Copa España Master” points eligible.

Sunday 10th March is GIANT SLALOM day: There will be 2 runs of Giant Slalom as a regular GS race.

- Race result will be FIS points eligible.
- Race result will be Giant Slalom Spanish Championship as well as “Copa España Master” points eligible

PROGRAM 2024

COMPETITIONS / COMPETICIONES (Información detallada)

Durante este evento te ofrecemos la posibilidad de participar hasta en 5 pruebas diferentes. El programa puede ser alterado por razones meteorológicas

Viernes 8 de marzo -2 x SUPER-G + 1 manga de SL para la Combinada:

Habrà dos carreras de SG por el mismo trazado. Tras el Segundo SG se podrá realizar una manga de SL.

- Ambas carreras de SG puntuarán FIS y Copa España Master.
- Solo la primera Carrera del SG (primera bajada) será Campeonatos de España SG
- Se sumarán los tiempos de la Segunda Carrera de SG + la manga de SL para la clasificación de la combinada
- El resultado de la combinada será valido para Campeonatos de España Combinada
- La combinada será valida para puntos de la Copa España Master

Sabado 9 de marzo SLALOM: Será un Slalom a dos mangas tradicional, puntuará FIS y Copa España Master, así como Campeonatos de España de Slalom.

Domingo 10 de marzo SLALOM GIGANTE: Será un Gigante a dos mangas tradicional, puntuará FIS y Copa España Master, así como Campeonatos de España de Gigante.

FEES / COSTES

SKI LIFT (TWO OPTIONS AVAILABLE) / REMONTES (DOS OPCIONES DISPONIBLES)

DATE / DIA	STADIUM ONLY Lift FERNANDEZ OCHOA	FULL RESORT
05/03/2024	33€	49,5€
06/03/2024	33€	49,5€
07/03/2024	15€	49,5€
08/03/2024	15€	49,5€
09/03/2024	15€	49,5€
10/03/2024	15€	49,5€

Note: Ski lift prices available for athletes and trainers only / Precios de forfaits solo para atletas y entrenadores

TRAINING CAMP

DATE / DIA	TRAINING COST	STADIUM ACCESS FEE QUOTA DE ACCESO A STADIUM (*)
1 DAY / 1 DIA	30€	07/03/2024 : 0€
2 DAY / 2 DIAS	40€	06 + 07/03/2024 : 15€
3 DIAS / 3 DAYS	50€	05 + 06 + 07 /03/2024: 30€

(*) Stadium Access Fee is free of charge for the Aran Valley Club Members

(*) Quota de acceso a Stadium gratuita para Los socios de Clubes de Val d'Aran

FEES / COSTES



RACE FEES

DATE / DIA	SG 1 (1 run) FIS CTO ESP SG CE MASTER	SG 2 (AC) (1 run) FIS CTO ESP AC CE MASTER	SL (AC) (1 Run) FIS CTO ESP AC CE MASTER AC	SL 2 Runs / Mangas FIS CTO ESP SL CE MASTER	GS 2 Runs / mangas FIS CTO ESP GS CE MASTER	SOCIAL EVENT / EVENTO SOCIAL (FOODS + DRINKS + DJ FABI)
08/03/2024	20€	20€	20€			
09/03/2024				20€		
10/03/2024					20€	30€

SOCIAL EVENT IS NOT MANDATORY, BUT YOUR PARTICIPATION WILL ADD HUGE VALUE TO THE MASTERS FAMILY

EL EVENTO SOCIAL NO ES OBLIGATORIO, PERO TU PARTICIPACION APORTARÁ MUCHO VALOR A LA FAMILIA MASTERS

REGISTRATION / INSCRIPCIONES



DATE LIMIT / FECHA LIMITE: 01/03/2024

LINK FOR **TRAINING**, SKI PASS AND SOCIAL EVENT /
LINK PARA **ENTRENOS**, FORFAITS Y EVENTO SOCIAL

NATIONAL & INTERNATIONAL ATHLETES

<https://caei.playoffinformatica.com/activitat/170/TROFEO-CAEI-NAUT-ARAN-FIS-MASTER/>

LINK FOR **RACE** REGISTRATION
LINK PARA INSCRIPCION A **CARRERAS**

ONLY INTERNATIONAL ATHLETES

<https://extranet.rfedi.es/#/app/competiciones/inscripcionExternaCompeticion/trofeo-caei-masters-ctos-espana-masters/2024>

IN ADDITION, FOR INTERNATIONAL PARTICIPANTS VIA REGULAR ENTRY FIS BY NSA/
ADEMAS, PARA PARTICIPANTES INTERNACIONALES VIA ENTRY FIS POR PARTE DE LA NSA

ONLY SPANISH NATIONAL ATHLETES

RACE REGISTRATION FOR **SPANISH PARTICIPANTS**, VIA RFEDI EXTRANET (VIA SPORTS CLUB & FFAA)
INSCRIPCIONES PARA **PARTICIPANTES ESPAÑOLES** VIA LA EXTRANET DE LA RFEDI (**VIA CLUB & FFAA**)

PRIZES / PREMIOS



PRIZES WILL BE GIVEN TO THE THREE BEST CLASSIFIED PER AGE CLASS AT EACH FIS DISCIPLINE AS WELL AS TO THE BEST TIME OF THE DAY ATHLETE PER CATEGORY A / B / C AND D AT EACH FIS DISCIPLINE

SE ENTREGARAN PREMIOS A LOS 3 MEJORES CLASIFICADOS POR GRUPOS DE EDAD DE LA PRUEBA FIS EN CADA DISCIPLINA Y AL MEJOR TIEMPO DEL DIA PARA EL/LA DEPORTISTA POR CATEGORIA A / B / C Y D.

(SG1 / SG2 / AC / SL / GS)

PRIZES WILL BE GIVEN TO THE THREE BEST CLASSIFIED PER AGE CLASS AT EACH CAMPEONATO DE ESPAÑA

SE ENTREGARAN PREMIOS A LOS 3 MEJORES CLASIFICADOS POR GRUPOS DE EDAD DE LA PRUEBA CAMPEONATO DE ESPAÑA EN CADA DISCIPLINA

(SG / AC / SL / GS)

OVERALL CATEGORY PRIZES – SPECIAL PRIZE FOR THE FIRST OVERALL ATHLET PER CATEGORY A / B / C



PREMIO CATEGORIA OVERALL_ PREMIO ESPECIAL PARA EL PRIMER CLASIFICADO CATEGORIA OVERALL A / B / C

Note / Nota: Overall category handicap calculation as per FIS criteria / Cálculo del handicap para la categoria Overall según criterios FIS

Overall results of SG1 + SL+ GS will be added for the overall category prize. / Se sumarán los resultados Overall del SG1+SL+GS para le premio de la categoria overall

RACE SPONSORS

 UBCO <i>ELECTRICRIDERS</i>	<p>ELECTRIC ADVENTURE MOTORCYCLES & GUIDED TOURS</p>		<p>WWW.UBCO.COM WWW.ELECTRICRIDERS.NET  @UBCOBIKES @ELECTRICRIDERSARAN</p>
---	--	--	---

 1567	<h1>CASA RAVELLA</h1>	 LA VIDA ES BELLA	<p>WWW.CASARAVELLA.COM  @CASA_RAVELLA</p>
---	---------------------------	--	---

	<p>ETICAMENTE RESPONSABLE Y SOSTENIBLE</p> <p>ETHICALLY RESPONSIBLE AND SUSTAINABLE</p>	<p>PATROCINADORES</p>  REAL FEDERACIÓN ESPAÑOLA DEPORTES DE INVIERNO	<p>WWW.ELPULPO.COM  @ELPULPO.ES</p>
---	---	--	---

CLUB SPONSORS

Superwagen

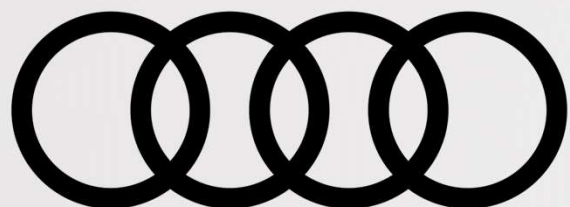

WWW.SUPERWAGEN.ES



@SUPERWAGEN



WWW.RHINOFLOW.ES



@RHINOFLOW

ALTERNATIVE ACTIVITIES IN BERET



INFO@CAEI.ES



CAEI.

Club Aranés d'Espòrts d'Iuèrn

CALLE ARNALS , 7
25530 Vielha (Val d'Aran)
LLeida,
Espanya.
T. +34 973 642057
info@caei.es.